NOTICE OF PUBLIC HEARING
HICKORY HISTORIC PRESERVATION COMMISSION

Notice is hereby given that a public hearing will be held at a meeting of the Hickory Historic Preservation Commission to be held in the Council Chambers of the Julian G. Whitener Municipal Building in Hickory, North Carolina, at 76 North Center Street, on **Tuesday, August 23, 2016 at 5:30 p.m.** upon the question of granting Certificate of Appropriateness 16-03 that has been requested by Matthew and Ashley Dyson to construct a garage near the rear of the property located at 406 6th Street NW. This property is further identified on the Catawba County Tax Maps as PIN: 3703-18-31-6801.

At the said hearing, all interested persons may be heard and voice any objections they may have to the granting of this request. Anyone wishing to speak for or against the proposal should sign up to speak on the night of the meeting.

Notice is further given that complete copies of the said requests and copies of this notice are now and will remain on file at the office of the Planning & Development Department in the said Municipal Building until the time for said public hearing for the inspection of all interested citizens. For information regarding the above listed items contact the Planning Department at (828) 323-7422.

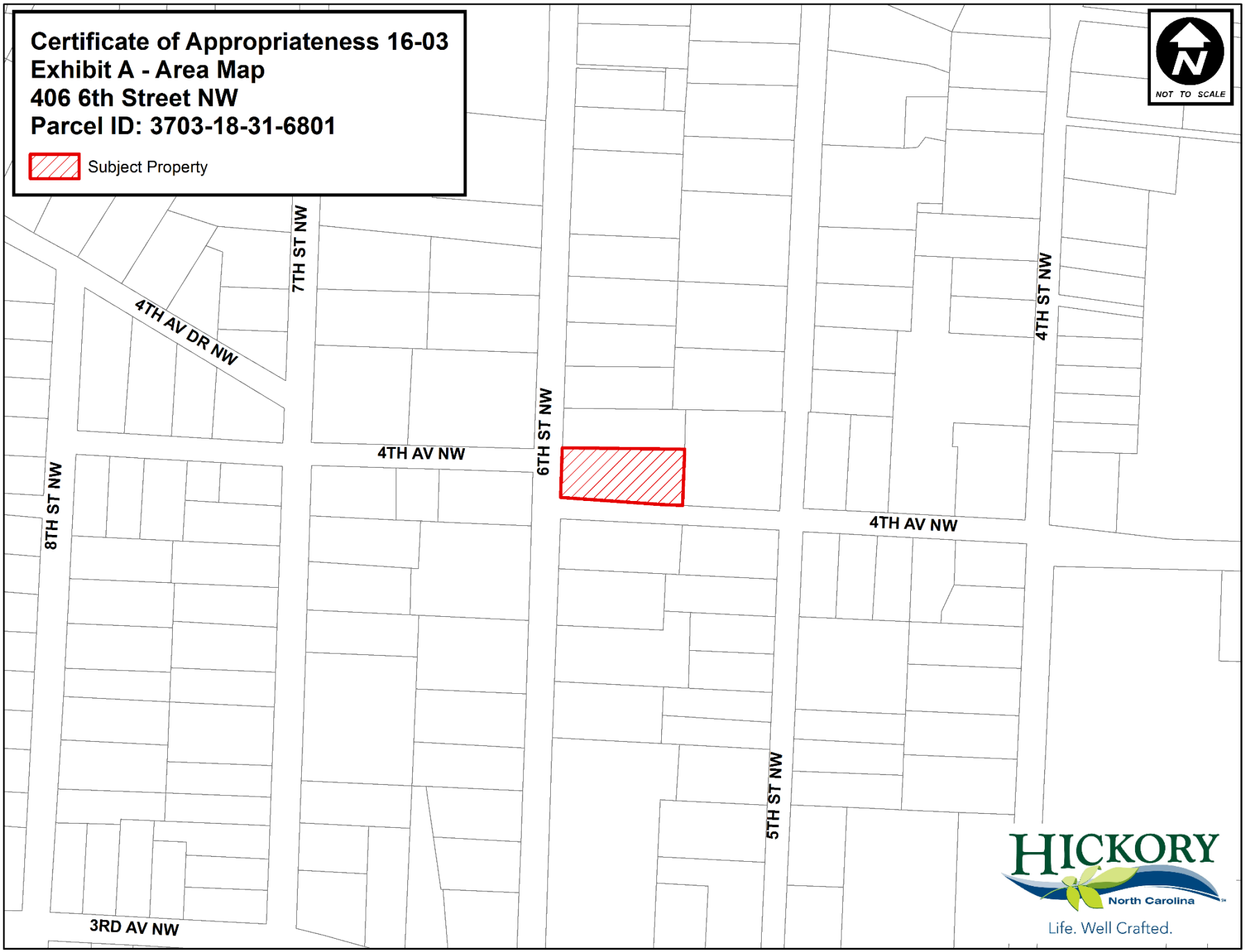
Certificate of Appropriateness 16-03
Exhibit A - Area Map
406 6th Street NW
Parcel ID: 3703-18-31-6801
Subject Property
NOT TO SCALE
7TH ST NW
4TH AV DR NW
6TH ST NW
4TH ST NW
4TH AV NW
8TH ST NW
4TH AV NW
5TH ST NW
3RD AV NW
HICKORY
North Carolina
Life. Well Crafted.